



# Brachytherapy

عکس بیمار	شماره پرونده: .....	تلفن ثابت: .....	لوگوی مرکز درمانی
	Pacs ID : .....	تلفن همراه: .....	
	پزشک معالج: .....	تاریخ پذیرش: .....	
		تاریخ تکمیل کارت: .....	

نام بیمار: .....	Diagnosis: T N M /stage:
جنس: .....	Pathology:
سن: .....	Intent of Brachytherapy: Radical <input type="checkbox"/> Adjuvant <input type="checkbox"/> Palliative <input type="checkbox"/>
کد ملی: .....	Previous RT: (yes/no)
بیمه تکمیلی: .....	Dose of radiotherapy:

Short History:

Previous/ Next history of ERT: Yes  No  Date: .....

Total Dose: ..... EQD2: ..... Dose/Fr: .....

Brachytherapy: ..... Fraction Number: .....

Total Dose: ..... EQD2: ..... Dose/ Fr: .....

Technique:

-Intracavitary: Cylinder  Diameter ..... Length ..... dose ..... To Surface  To 0.5 cm

Ovoid  Tendem, Cylinder Needle  Tendem, Ovoid  Tendem, Cylinder  Nasopharynx

-Intracavitary+Interstitial

-Intracavitary: Cholangiocarcinoma  Rectum  Esophagus  Breast

-Interstitial: Head & Neck  Prostate  STS

-Mould therapy

Template Yes  No

Number of need: .....

# Notes during Radiotherapy

---

Date:     /     /

physical Examination:

Laboratory:

Treatment:

Physician:

---

Date:     /     /

physical Examination:

Laboratory:

Treatment:

---

Date:     /     /

physical Examination:

Laboratory:

Treatment:

---

Date:     /     /

physical Examination:

Laboratory:

Treatment:

---

## Treatment END

Date:     /     /

..... cGy in ..... Fractions in ..... Days

Treatment interruption: Yes/No    Treatment interruption cause:

Fr. No	Date	Dose/Fr	Treatment Duration	physicist Signature	Physician signature
1					
2					
3					
4					
5					
6					
7					
8					
9					
10					
11					
12					
13					
14					
15					
16					

OAR		Rectum		Bladder			Sigmoid	
		D 2cc (Gy)	D 0.1cc (Gy)	D 2cc (Gy)	D 0.1cc (Gy)	Bladder Point	D 2cc (Gy)	D 0.1cc (Gy)
1	Calculated							
	Delivered							
2	Calculated							
	Delivered							
3	Calculated							
	Delivered							
4	Calculated							
	Delivered							

OAR		Small bowel		Vagina			Urethra			
		D 2cc (Gy)	D 0.1cc (Gy)	PIBS Point	D 0.1cc (Gy)	PIBS Point -2cm	D 1cc (Gy)	D 0.1cc (Gy)	D 10 (Gy)	D 30 (Gy)
1	Calculated									
	Delivered									
2	Calculated									
	Delivered									
3	Calculated									
	Delivered									
4	Calculated									
	Delivered									

Date	VOLUME (cc)	V100 (cc)	V150 (cc)	V200 (cc)	D90 (Gy)	D98 (Gy)	D50 (Gy)	AR (Gy)	AL (Gy)
HR									
IR									
Date	VOLUME (cc)	V100 (cc)	V150 (cc)	V200 (cc)	D90 (Gy)	D98 (Gy)	D50 (Gy)	AR (Gy)	AL (Gy)
HR									
IR									
Date	VOLUME (cc)	V100 (cc)	V150 (cc)	V200 (cc)	D90 (Gy)	D98 (Gy)	D50 (Gy)	AR (Gy)	AL (Gy)
HR									
IR									
Date	VOLUME (cc)	V100 (cc)	V150 (cc)	V200 (cc)	D90 (Gy)	D98 (Gy)	D50 (Gy)	AR (Gy)	AL (Gy)
HR									
IR									

	Physicist Signature
TRAK1:	
TRAK2:	
TRAK3:	
TRAK4:	

Patient

### Clinical Drawing

At Diagnosis   
At Brachytherapy   
EBRT \_\_\_ Gy

Infiltrative Exophytic

Cervix



Vagina



Parametria



Rectum or  
Bladder



dd/mm/yy

\_\_\_\_/\_\_\_\_/\_\_\_\_

Signature

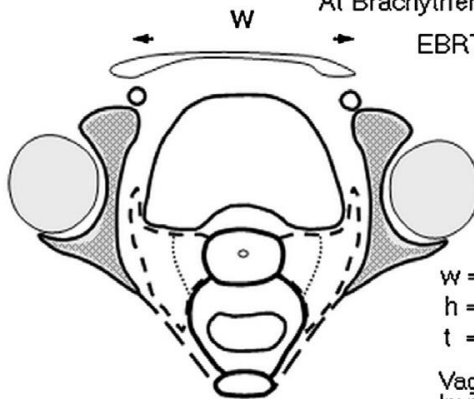
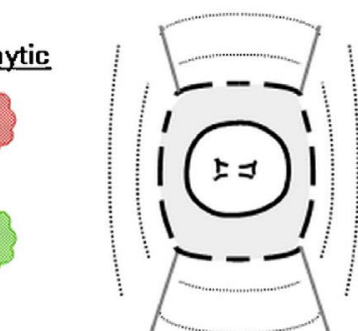

w = \_\_\_ cm  
h = \_\_\_ cm  
t = \_\_\_ cm

Vagina  
Involvement  
= \_\_\_ cm

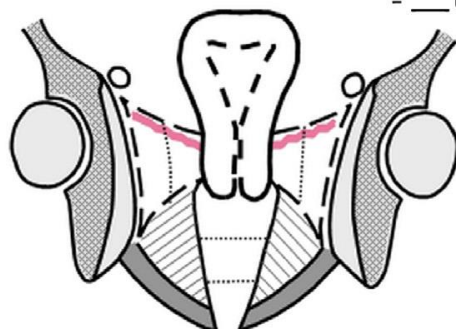
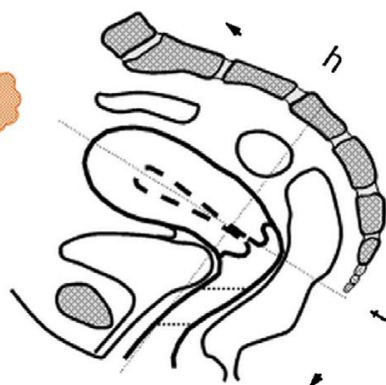

Patient

### Clinical Drawing

At Diagnosis   
At Brachytherapy   
EBRT \_\_\_ Gy

Infiltrative Exophytic

Cervix



Vagina



Parametria



Rectum or  
Bladder



dd/mm/yy

\_\_\_\_/\_\_\_\_/\_\_\_\_

Signature

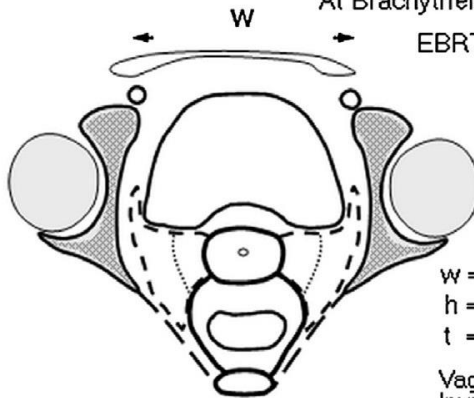
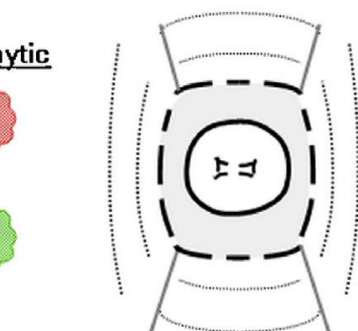

w = \_\_\_ cm  
h = \_\_\_ cm  
t = \_\_\_ cm

Vagina  
Involvement  
= \_\_\_ cm

